

Young Women's Knowledge and Leadership  
Institute Burundi

28 November Boulevard, Hastotel Building, Ground  
Floor

+257 79 573 694 [info@yowliburundi.org](mailto:info@yowliburundi.org)  
[www.yowliburundi.org](http://www.yowliburundi.org)



## YOWLI BURUNDI, CHART

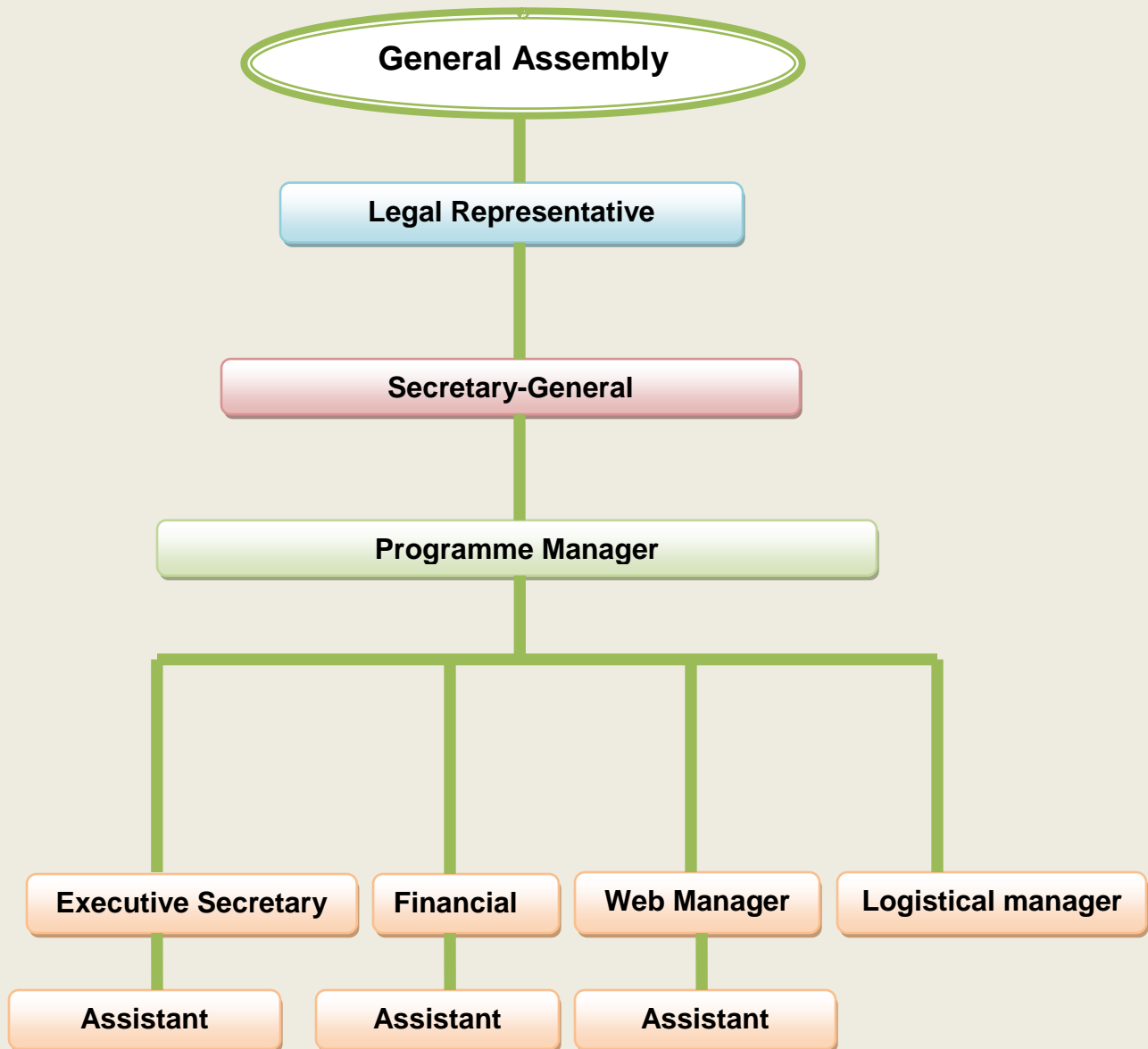

**Members of the Executive Committee as per adopted on November 13<sup>th</sup>, 2013**

<b>Position within the Executive Committee</b>	<b>Name</b>	<b>Sex</b>	<b>Date of birth</b>
Legal Representative	Désiré HABONIMANA	Male	1988
Secretary-General	Nadine MISAGO	Female	1988
Programme Manager	Jean NJARI	Male	1988
Executive Secretary	Petronie NYAWENDA	Female	1989
Assistant of the Executive Secretary	Patrick BITANGUMUTWENZI	Male	1984
Financial and accountant manager	Flavie MUGERINKOKO	Female	1986
Assistant of the financial and accountant manager	Yvette NSABIMANA	Female	1988
Web Manager	Richard KWIZERA	Male	1982
Assistant of the Web Manager	Divine IZERE	Female	1990
Logistical Manager	Odette IRANKUNDA	Female	1987